

057847

NE COR SEC 10, T 17N, R 66W

RECEIVED
LARAMIE COUNTY
CHEYENNE, WY.

CERTIFIED LAND CORNER RECORDATION

'89 MAY 30 AM 11:27

DESCRIPTION OF CORNER EVIDENCE FOUND, AND ORIGINAL RECORD (If known)

FD SMALL Pieces of OLD SANDSTONE IN VICINITY OF CORNER WE SET BY DOUBLE PROPORTIONING. MAY OR MAY NOT BE REMNANTS OF ORIG. COR.

DESCRIPTION OF MONUMENT AND ACCESSORIES ESTABLISHED TO PERPETUATE THE ORIGINAL LOCATION OF THIS CORNER:

SET A CORPS OF ENGINEERS BRASS CAP ATTACHED TO TOP OF 5/8" x 30" REBAR - DRIVEN FIRMLY INTO BED ROCK & FLUSH WITH GROUND. RAISED A MOUND OF STONE & TIED OFF AS SHOWN BELOW. T 17N, R 66W

BRASS CAP STAMPED

S 3 | S 2
S 10 | S 11

YEAR 1989

SKETCH, WITH COURSE AND DISTANCE TO ADJACENT CORNER IF DETERMINED IN THIS SURVEY. (May Sketch or Paste Reproduction on Reverse Side.)

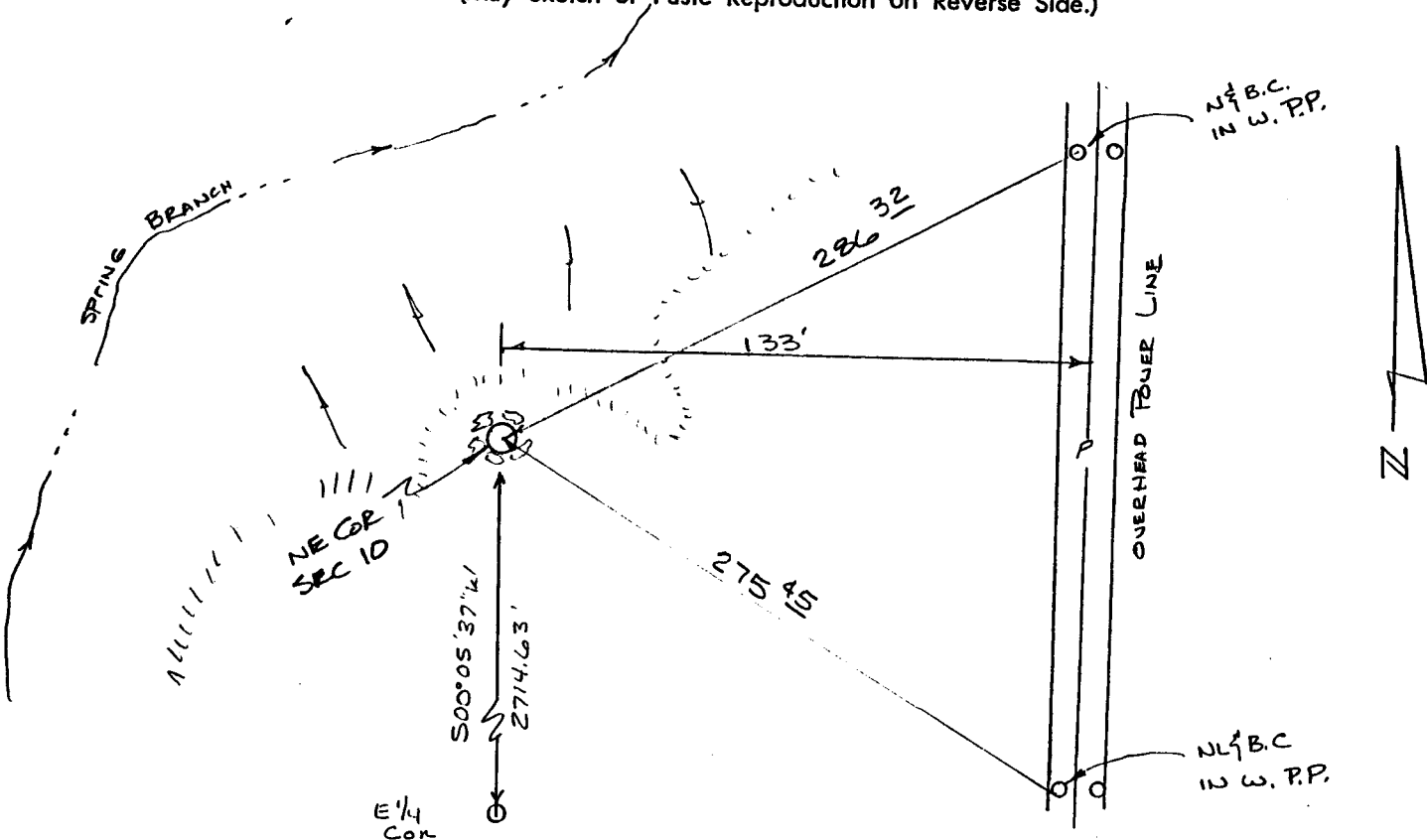

I, Wallace C. Muscott certify that I have carefully performed or reviewed the work done on the diagrammed corner as reported on this recordation form and approve the same.

Wallace C. Muscott
Signature of Surveyor

3830
Registration No.

STATE OF WYOMING,
Office of Clerk and Recorder,
County of _____

This "corner record" was filed for record on the _____ day of _____, 19____, was noted on the cross-index plat and is assigned page No. _____, in book No. _____.



Janet C. Whitehead
County Official

Cross Index No. <u>E-17</u>	T. <u>17N</u>	R. <u>66W</u>	Mer. <u>6th</u>
_____	T. _____	R. _____	Mer. _____
_____	T. _____	R. _____	Mer. _____
_____	T. _____	R. _____	Mer. _____
_____	T. _____	R. _____	Mer. _____
_____	T. _____	R. _____	Mer. _____
_____	T. _____	R. _____	Mer. _____